

AL ARABIA MEDICAL SURGICAL EQUIPMENT TRADING LLC



"Innovative Dental Solutions for a Healthier Smile"

PRODUCT CATALOG

2025

What We Offer

Dental Consumables
Dental Units & Chairs
Imaging Systems (Intraoral X-rays)
Instruments & Handpieces
Sterilization Equipment
Laboratory Devices
Orthodontic & Implant Systems

Our Authorised Brands

We are proud to be the authorised dealer of globally recognized dental brands, including:



Our partnership with these trusted manufacturers ensures that we deliver only the highest-quality dental products and technologies to our clients.

☎ Contact Us
058-629-4624

alarabiamed@alarabiamed.com
alarabiamed.com
UAE, AJMAN

"Your Trusted Partner in Dental Excellence"



Madespa

Restoration

Etching Gel

37% Orthophosphoric acid that provides mechanical adhesion in direct restorative procedures with resin-based materials and in preventive procedures for sealing pits and fissures.

High thixotropy gel with ideal viscosity.

Its blue colour allows perfect control of the procedure.

Practical and safe dispensing system with very fine applicator tips that can be bent.

Etching time:

>15 s: enamel, recommended between 20 and 30 s

<15 s: dentine

Syneresis rate below 5%, compared to other brands, while maintaining a low pH.

Highly consistent etching pattern, improving resin retention to enamel.

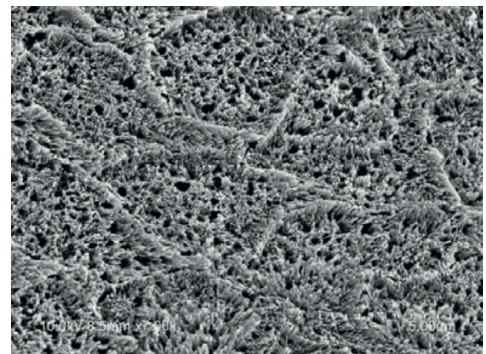

Available in:

Ventura Etching Gel 6 ml (2 x 3 ml) + 8 tips.

Ventura Etching Gel 12 ml (4 x 3 ml) + 12 tips.

Ventura Etching Gel 10 ml (1 x 10 ml) + 10 tips.

Ventura Etching Gel 26 ml (2 x 10 ml + 2 x 3 ml) + 10 tips.

Ventura Etching Gel Eco Pack 46 ml (1x40ml + 2 x 3 ml) + 25 tips

Nanolux

Universal light-curing nano-hybrid composite, capable of creating excellent quality restorations in both anterior and posterior teeth.

Inorganic load of 81%, particles from 0.05 to 0.9 microns.
Compatible with other adhesive brands. Very low water solubility and great colour stability. Fluoride release.
Excellent polish. Natural fluorescence. High hardness, resistant to fractures and wear. Rapid adaptation to the cavity.
Radiopaque.

Colour stability

Essential to ensure long-term aesthetics, preventing discolouration.

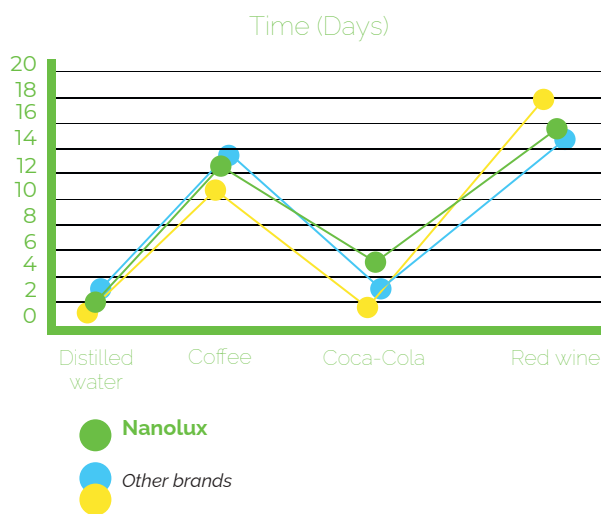

Surface roughness

After polishing, the restoration has a natural shine that helps to enhance the colour mimicry even further.

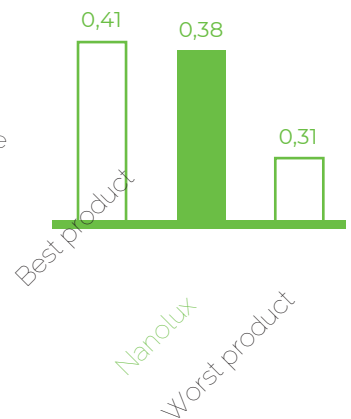

Similux

Light-curing microhybrid composite that guarantees everything needed for durable restorations.

Inorganic load of 81%, particles from 0.05 to 1.5 microns.
Compatible with other brands of adhesives. Fluoride release.
Natural fluorescence. Great mimicry (chameleon effect).
High compression resistance, ideal for Class I and II cavities.
High abrasion resistance. High gloss polish. Radiopaque.
Excellent colour stability.



Barcol hardness

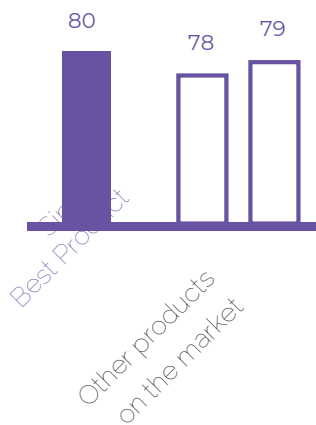

Compression resistance (MPa):

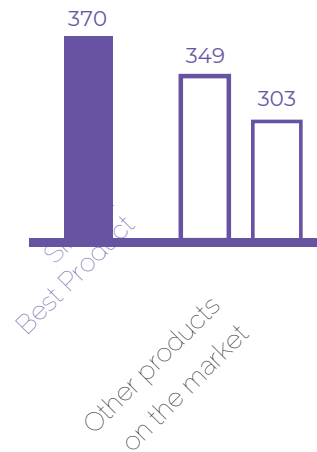

Flow

Light-curing fluid composite with a contraction stress and a contraction volume lower than most composites..

High abrasion resistance.
Compatible with other brands of composites.
Excellent handling due to its high thixotropy and viscosity.
Extended working time under operatory light due to its resistance to premature photopolymerisation.
Radiopaque. Excellent colour stability

Especially indicated for:

Direct restorations in Class III, IV, and V cavities of anterior and posterior teeth.
Fissure sealing and cavity base.
Small aesthetic restorations.
Repairs of acrylic and ceramic restorations.



Bulkfill Flow

Especially indicated for:

Filling large posterior cavities.

It is recommended to finish the restoration with a final occlusal layer.

Class I and II fillings.

Helps to preserve more tooth as it does not require bevels or cavity enlargement.

Features and benefits:

Both contraction stress and volumetric shrinkage values are very low.

Increased depth of cure (up to 4 mm thickness).

Easy placement, excellent handling and shaping.

Self-levelling with excellent adaptation.

Excellent colour stability

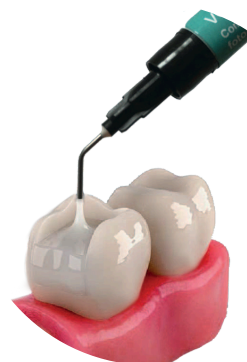

The use of monomers with lower molecular weight and the absence of TEGDMA and HEMA prevents toxic and allergic effects, and is therefore better tolerated by patients.

Properties:

Depth of cure:	> 5,4 mm.
Contraction stress (MPa):	< 8 MPa.
(after 30 min)	3,44 %.
Volumetric shrinkage:	113 + 14 MPa.
Flexural strength:	>280.
Radiopacity (% Al):	



Unibond 2

In the formulation of the Unibond 2 adhesive, the need for solvents to adequately wet the tooth has been eliminated through the introduction of a newly synthesised oligomer specifically designed for this purpose.

A single layer provides strong adhesion to enamel and dentine.

Quick application in both dry and wet techniques.

Does not evaporate.

Stable gel-like consistency for easy and precise application.



The advantage of using Unibond 2 is that it facilitates the chemical bonding process of the composite to dentine and enamel, preventing bacterial microleakage.

Microtensile bond strength

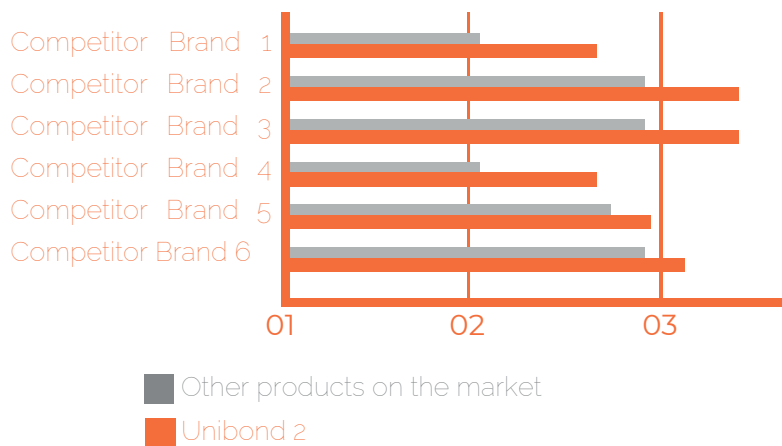

Unibond 2 is compatible with other well-known composite brands on the market, offering outstanding microtensile bond strength.



Seal

Light-curing resin for the prevention of caries through the sealing of pits and fissures.

Low viscosity ensures perfect sealing, even in the deepest pits.

White in colour to distinguish it from the natural tooth shade.

High wear resistance.

Contains fluoride.



Class 1 and 2: We will apply Flow to fill it, and then Similux.

Class 3 and 4:
Nanolux.
Flow if necessary > 4 mm.

+Resistant

+Aesthetic

Class 1 and 2

Class 3 and 4



Class 5:
A little Flow if necessary,
and Similux >4 mm.
+Resistant

Class 5

For all restorations: It is necessary to apply the etching gel followed by the adhesive.



Madespa

Impression
silicones

Impress 2.0

Heavy body addition silicone

Especially indicated for:

Double impression technique, using two different viscosities of silicone.

Features and benefits:

Type: Mouldable putty, very high viscosity, more comfortable for both insertion and removal from the mouth.

Great resistance to deformation and tearing.

Excellent elastic recovery.

Greater dimensional stability.

Manual mixing system with base and catalyst in putty form.

Proper ties: Putty 2.0 soft regular set

Working time: 1,45".

Intraoral time: 2,30".

Setting time: 3'.

Shore A hardness: ~ 68

Colour: Yellow.

Putty 2.0 soft fast set

1'15".

1'30"

2'.

68

Blue.



Flowable addition silicone

Especially indicated for:

Double impression technique, using two different viscosities of silicone.

Features and benefits:

Type: Flowable silicone, low viscosity for precise detail reproduction.

Hydrocompatible: captures detail in a moist oral environment.

High thixotropy.

Excellent elastic recovery.

Great resistance to deformation and tearing.

Dual cartridge format with auto-mix tip: ensures a homogeneous mix, precise dosing, and material saving.

Proper ties: *Light Body 2.0 regular set*

Working time: 2'00".

Intraoral time: 3'.

Setting time: 3'30".

Shore A hardness: 56.

Colour: Green.

Light Body 2.0 fast set

1'00".

1'30".

2'00".

56.

Orange.



Bite 2.0

Bite registration Addition Silicone Especially indicated for:

Reliable bite registrations without deformations.

Features and benefits:

It is a polysiloxane vinyl suitable for all types of occlusion techniques.

High thixotropy.

Easy to polish after setting.

Fast setting for patient comfort, only 45" in the mouth.

Auto-mix system: easy, comfortable, and bubble-free.

Proper ties:

Working time: 12".

Intraoral time: 45".

Shore A hardness: 89.

Colour: Lavender



Addition Silicone for bite registration for all types of occlusion techniques, easy to use and accurately reproduces occlusal details.
It is highly stable over time and dimensionally stable.

Cr y s talsil

Transparent silicone for matrices

Especially indicated for:

The creation of transparent matrixes for aesthetic restorations in light-curing composites, using direct and indirect techniques.

Features and benefits:

It faithfully reproduces the wax-up for light-curing composite restoration thanks to its perfect 咬合 flow during application and high degree of transparency.

It has high rigidity, preventing deformation.

Proper ties:

Working time: 1'.

Intraoral time: 2'.

Shore A hardness: 70'.

Colour: Transparent.



Its great transparency and processing time make it particularly 咬合 effective for discolouration, fractures, rotation, conical teeth, and other types of dental malformations.

AL ARABIA MEDICAL SURGICAL EQUIPMENT TRADING LLC



"Innovative Dental Solutions for a Healthier Smile"

Why Choose Us?

- ✓ Trusted by thousands of dental professionals
- ✓ Internationally certified products
- ✓ Exceptional after-sales support
- ✓ Continuous innovation & training

Thank You for Choosing

Al Arabia Medical

Delivering Confidence, One Smile at a Time.

Stay Connected

 Website: alarabiamed.com

 Email: alarabiamed@alarabiamed.com

 Phone: 058-629-4624

 Address: UAE, Ajman

Need Help?

For product inquiries, quotations, technical support, or training requests, our expert team is just a message away.

 WhatsApp Support:
058-629-4624

 Available: 9 AM – 6 PM (Mon–Sat)



Advancing Dentistry. Empowering Professionals.